DEKALB
YEARBOOK
BUTLER
1938
C1

DEKALB COUNTY EASTERN C.S.D.
T 19918

ROPAEUM

1938

1938

EASTSIDE MEDIA CENTER

In Memoriam

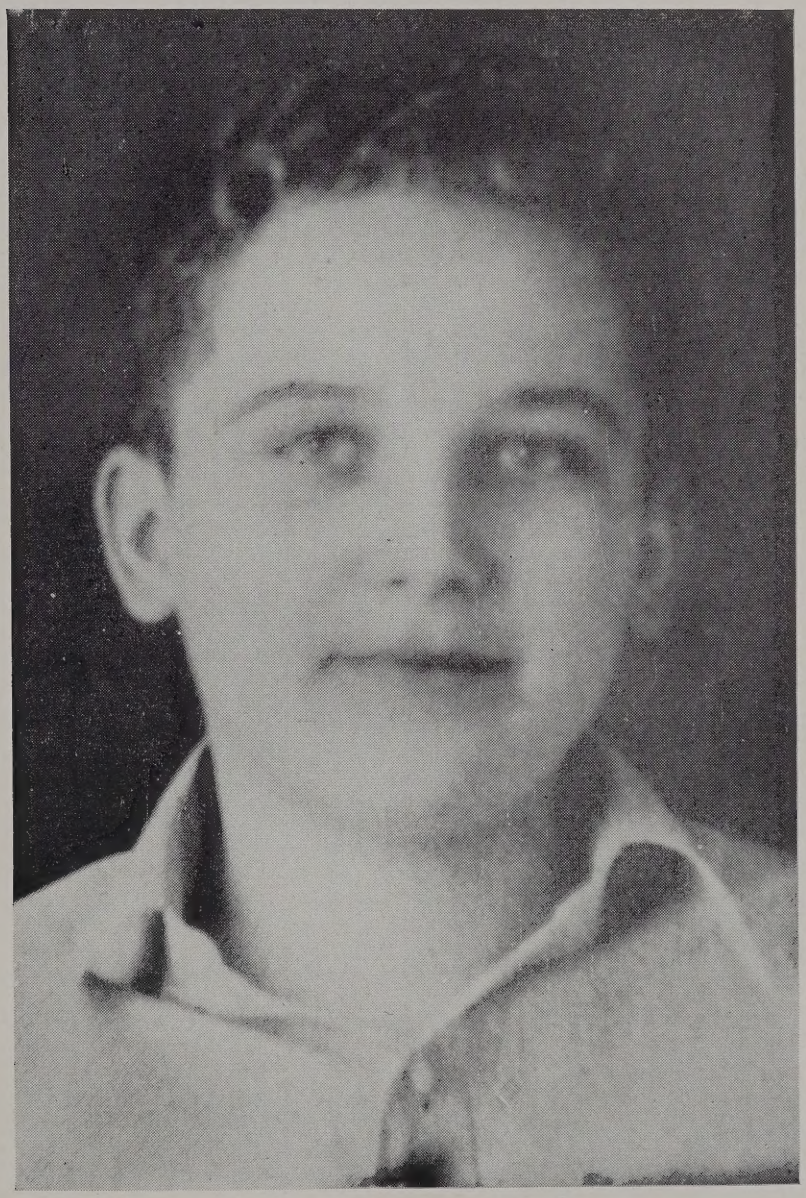

CLIFFORD BLAKER

To complete our circle of classmates,
we include this memorial to Clifford Blaker
—who left us as a Sophomore—
but whose memory is with us still.

MR. OBERLIN

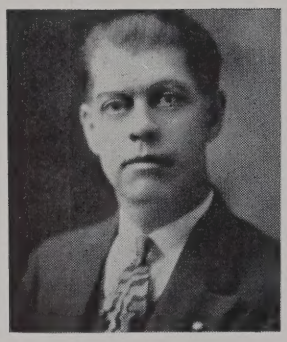

MR. MILLER

BOARD OF EDUCATION

MR. HARDING

THE TROPAEUM FOR 1938

To the Members of the Board of School Trustees, who through their vision, their interest, and their untiring efforts, have made possible our splendid school with all of its modern aspects, we sincerely and appreciatively dedicate this Tropaeum for 1938.

MR. PRICE

MRS. McKRILL

School Administration

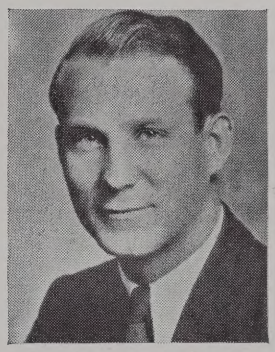

MR. JENKINS

THE FACULTY

MR. BERG

MISS BROWN

MISS BRYANT

MISS GILBERT

MISS KESTER

MR. MILLER

MR. PARKER

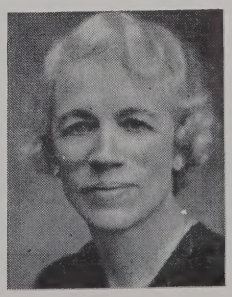

MRS. STAGE

GRADUATES

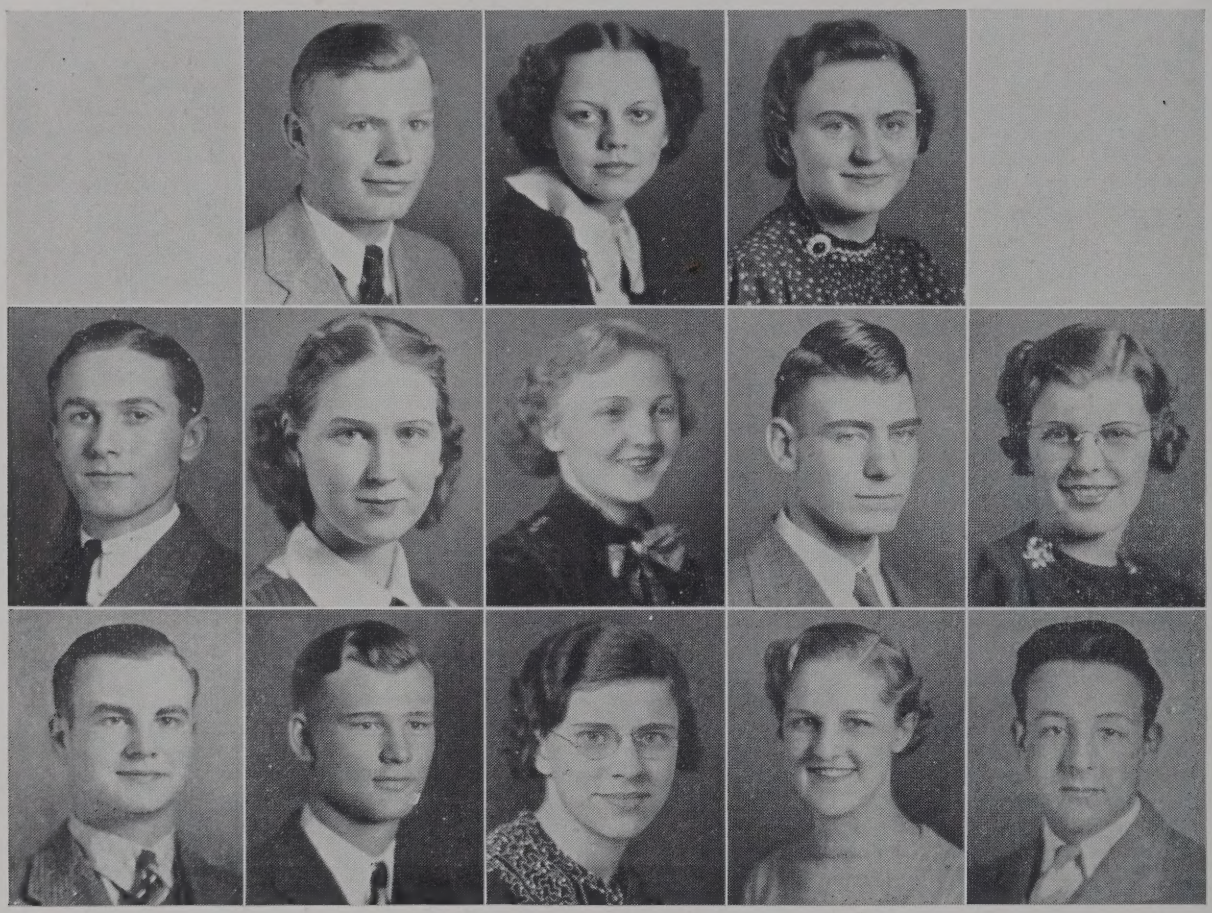

Top Row: Samuel Alwood, Bettie Jean Bercaw, Wilma Bloomfield

2nd Row: Glen Bonecutter, Jean Bryant, Annabelle Campbell, Byron Campbell, Jeannette Capp

3rd Row: Marion Diehl, Scott Evans, Georgia Freeburn, Mable Glawe, Bryant Gunsenhouser

GRADUATES

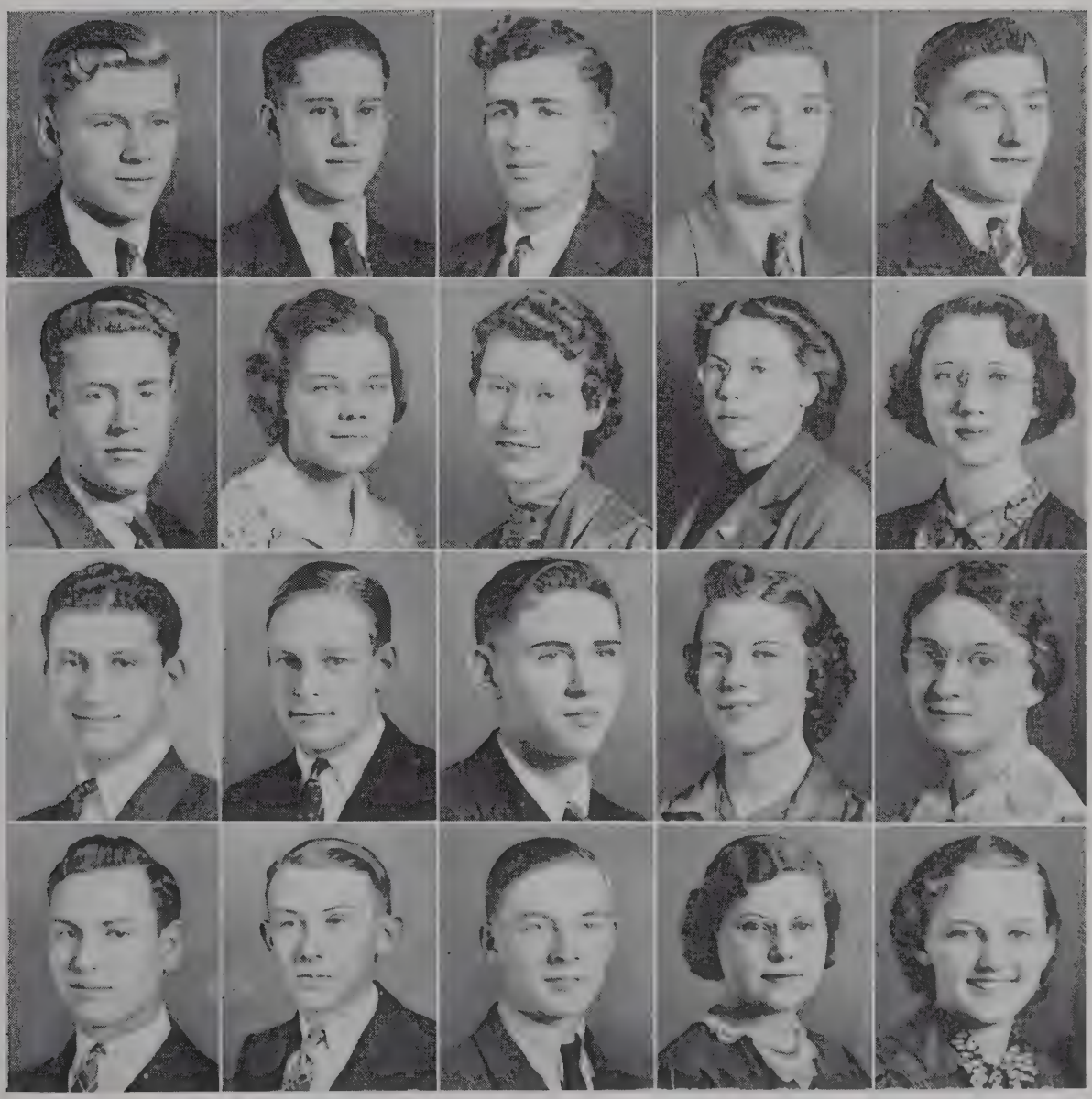

Top Row: Paul Haddix, Allen Hollinger, Ross Holman, Robert Jennings, Glen Knox

2nd Row: Robert Knox, Lois Loomis, Irene Malone, Alice Miller, Betty Lou Miller

3rd Row: Kent Myers, Raymond McCann, Louis Nelson, Marian Osborne, Ava Jane Palmerton

4th Row: Austin Pellett, Russell Shaffer, Ernest Strock, Ruth Thiel, Annabelle Upp

JUNIORS

1st Row: Ruth Love, Dorothy Jetmore, Helen Buttermore, Wilma Carr, Loran King, Virginia Schneider, Carolus Kepler, Johnne Reinhart, and Evelyn Jennings.

2nd Row: Faye Alwood, Winfred Davis, Betty Platt, Martha Platt, James Rickett, Howard Alwood, Warren Johns, Keith Wilson, Rita Schuller, Joe Oberlin, and Joan Phelps.

3rd Row: Lois Neuenschwander, Keith Ulm, Viola Ginder, Joseph Bowman, Margery Long, William Devitt, Thomas Haynes, Allen Miller, Robert Hollinger, Wanda Steffe, and Mary Carr.

4th Row: Katheryn Nimmons, Duane Oberlin, Robert Teegarden, Charles Capp, D. O. Wasson, Roger Schueler, Gene Brown, and Elizabeth Bumgerdner.

5th Row: Fern Metcalf, Peggy Higley, George Weicht, Harley Mutzfeld, Betty Freeman, Lois Fuller, Katherine Dickerhoof, and Ida Mae Parkinson.

SOPHOMORES

1st Row: Darrell Miller, Maxine Oberlin, Junior Houser, Elaine Cosper, Wesley Pellett, Betty Deck, Robert Noragon, Juanita Blackwell, Hubert Shape, and Reba Thiel.

2nd Row: Russell Hoffer, Lois Perry, Betty Hallett, Hugh Campbell, Wilma Reinhart, Ronald Miller, Don Wischmeier, Harold Whitman, Naomi Oberlin, Lloyd Wilson, Betty McClellan, Evelyn Carrick, and Jessie McCann.

3rd Row: Frederick Brown, John Osborne, Dorothy Obendorf, Fredrick Strock, Jeannette Mutzfeld, Lillie Bellamy, Donald Pence, Virginia Allomong, Deloris Rhoads, Frank Lynn, and Robert Jennings.

4th Row: LaVersa Rohlof, Dorothy Lower, Morris Smith, Lois Jennings, Elsie Lyons, LuReign Loomis, Edith Collins, Mary Kepler, Kenneth Jennings, and Ruth Gengnagel.

5th Row: Helen Olds, Edith Mercer, Wilma Blaker, Ralph Knox, Mary June Devitt, Beatrice McCleery, Roberta Charleswood, Betty Rose Miller, Eileen Carpenter and Treva Houck.

6th Row: Arthur Dove, Albert Robuck, Willard Oberlin, Dick Wasson, and Scott Cook.

FRESHMEN

1st Row: Richard Dohner, Allen Steckley, Malcolm Gearhart, Betty Gruver, Clelan Croninger, Eloise Harris, Winfred Keep, Clare Bonecutter, and Norman Baldwin.

2nd Row: Lloyd Meeks, Eileen Beattie, Glenadine Bender, Pauline Norrick, Wilma Dohner, Conrad Croninger, Howard Ricketts, Gailanna Zeisloft, Rebecca Wilson, Anna Belle Oberlin, Faye Keller, and Robert Dove.

3rd Row: Ilah Slentz, Elizabeth Brown, Robert Croninger, Violet Norrick, Pauline Myers, Hubert Freidenberger, Hubert Carpenter, Wayne Traxler, Marilyn Staley, Lorraine Houlton, Diana Culler, and Lillis Bellamy.

4th Row: Barbara Culbertson, Leon Kessler, Eleanor Fee, Mable Camp, Gordon Dohner, Herbert Kandel, Morgan Moseley, Harold Bellamy, Robert Moudy, Donna Rennecker, Forrest Trenary, Ida Margaret David.

5th Row: Madge Haynes, Eldean Johnston, Laura Belle Maggart, Myrtle Hollinger, Hellene Dixon, Robert Larkin, Devere Provines, Iris Rennecker, Esther Naitzka, Pearl Casselman, Anna Belle Campbell.

6th Row: Lawrence Dunning, John Bell, Allen Fisher, Allen Teutsch.

EIGHTH GRADE

1st Row: Dwight Ulm, Dora Davis, Mary Houck, Irma Snyder, Mr. Parker, Thelma Easterday, Iva Snyder, Bernadine Miller, and Jack Campbell.

2nd Row: Willa Jean McCann, Paul Loomis, Imogene Tyson, Doris Rex, Don Steffe, Lloyd Matson, Mead Robuck, Thelma Mutzfeld, Virginia Alwood, Robert Loomis, Marian Haynes.

3rd Row: Lyle Bloomfield, Howard Knepper, Ruth Yates, Alma Janke, Maurice Houlton, Robert Darby, Robert Dielman, Helen McDonald, Lucile Hollinger, George James, Charles Knox.

4th Row: John Dohner, Paul Freeburn, George Alwood, Norma Haddix, Billy Wagoner, Donald Neuenshwander, Edwin Pellet.

SEVENTH GRADE

1st Row: Richard Hollinger, Deloris Dailey, Geraldine Campbell, Theda Baldwin, Jean Naitzka, Loyal Miller, Donna Cosper, Jack Yates, Opal Stuller, Charles Hankey, Charlotte Wilson.

2nd Row: Leo Haddix, Herbert Gutsche, Dessy Mock, Waldora Little, Alice Krontz, Lowella Teegarden, Donna Olds, Ruby Houlton, Vera Houck, Lois McDonald, Robert Jones, Lloyd Carpenter.

3rd Row: Doris Dailey, Donald Webb, Richard Eakright, Evelyn Norrick, Josephine Schuller, Marcella Beckwith, Miss Kester, Laura Cline, Pauline Day, Clark Springer, Gordon Oberlin, Richard Frakes.

SIXTH GRADE

1st Row: Lynn Culbertson, Helen Croninger, Ralph Seltenright, John Day, Charles Yates, Lois Norrick, Lynn Lightbody, Dick Dove, Billy Bellamy, Betty Hamman, Martin Raney.

2nd Row: Kenneth Davis, Robert Upp, Connie Baker, Robert Alwood, Iris Best, Junior Parkinson, Wilbur Diehl, Clayton Krontz, Mary Bell, Richard Dielman, Betty James, Lloyd Moughler.

3rd Row: Wanda Briegel, Oliver Bungard, Billy Graf, Wanda Peters, Stewart Capp, Mr. Beebe, Imogene Capp, Donald Nichols, Charles Jennings, Ruth Baker.

FIFTH GRADE

1st Row: Gene Campbell, Delores Krontz, Charles Dailey, Betty Casebere, Billy Albertson, Miss Mutzfeld, Wendell Webb, Iris Webster, Verle Snyder, Florabelle Dixon.

2nd Row: Donna Marie Keefer, Calvin Easterday, Peggy Fee, Raymond Bellamy, Martha Joan Houck, Bob Rex, Normagene Mullett, Jack Jenks, Ruth Keller, Jack Musser, Erline Peters, Darrell Wilson, Phyllis Souder.

3rd Row: Harvey Martz, Donna June Dielman, Lynn Bender, Joann Krontz, Wayne Loomis, Alice Gerst, Richard McCullough, Rosemary Ramey, Henry Carr, Ruth Hagerty, Leon Ulm, Elizabeth Krontz, Amos Snyder.

FOURTH GRADE

1st Row: Bethelene Martz, Janet Houck, Charles Thompson, Mildred Steckley, Evelyn Adams, Glenora Freeburn, Gene Snyder, Joann Smith, Devon Hough.

2nd Row: Barbara Miller, Wendell Krontz, Richard Brown, Martha Robuck, Raymond Olds, Grace Naitzka, Richard Flynn, Mary Ellen Silberg.

3rd Row: Norma Moran, Margaret Lea Blaker, Cecil Malone, Mr. Hagerty, James Knox, Barbara Kline, Keith Upp, Pollyann Baldwin.

THIRD GRADE

1st Row: Jimmie Tombow, Dorothy Fronsoe, Elvin Lee Griffin, Donna Moran, Billy Hulwick, Margaret Alwood, Alice Knox, Lyle Lightbody, William Schimpf.

2nd *Row*: John Paul Price, Leonard Bloomfield, Kathryn Casebere, Wesley Zimmerman, Mary Madden, John Briegel, Armand Sicard, Geraldine Casebere.

3rd Row: Charles Lee Dull, Kendall Wilson, Betty Lou Dailey, Joe Miller, Miss Getts, Roselyn Thiel, Dick Deck, Reynold Johnson, Joyce Miller.

SECOND GRADE

1st Row: Lillian Moran, Ima Jean Hankey, Mary Louise Oberlin, Donna Vee Thompson, Nyal Casebere, Martha Mae Olds, Mary Jane Olds, Richard Freidenberger, Jackie Oberlin, Janet Blaine, Marilou Smurr, Raymond Moughler.

2nd Row: Bessie Silberg, Frances Wilson, Gertrude Madden, Jack Michael, Harold Madden, Jane Ann Maxton, Hilda Feirick, James Haas, Billy Hosack, Marilyn Kline.

3rd Row: Richard Larkin, Max Webb, Emmajean Hagerty, Malcolm Day, Elinor Carpenter, Miss Hallett, Milton Fronsoe, DuWayne Martin, Wayne Frakes, Betty Jane Albertson, Russell Yates.

FIRST GRADE

1st Row: Harold McDonald, Edna Thompson, Patricia Moran, Marcia Crow, Philip Raney, Paul Zimmerman, Edward Gengnagel, Robert Wayne Oberlin, Marylyn Hosack, Maxine Griffin, Donna Mae Grogg, La Von Collins.

2nd Row: Patsy Haines, Chester Campbell, Dale Culbertson, Doyle Miller, Genevieve Best, Betty Jean Diehlman, Rosella Peters, Donna Jo Jennings, Eugene Madden, Donald Mullett, Duard Bellamy, Mary Lucille Hulwick.

3rd Row: Kenneth Krontz, Betty Oberlin, Deloris Keller, Gaynell Janke, Mary Dailey, Miss Stunkel, Carroll Stilwell, Marilyn Moughler, Nancy Underhill, Vonda Mae Lightbody, Charles Funk.

ANNUAL STAFF

Austin Pellett	Editor-in-Chief
Glen Bonecutter	Essay Editor
Bryant Gunsenhouser	Circulation Manager
Raymond McCann	Business Manager

BLUE TRIANGLE

1st Row: Evelyn Jennings, Lois Jennings, Betty McClellan, Elsie Lyons, Miss Gilbert (Sponsor), Ruth Thiel (Pres.), Martha Platt, Faye Alwood, Bettie Jean Bercaw.

2nd Row: Georgia Freeburn, Ava Jane Palmerton, Betty Hallett, Dorothy Obendorf, Treva Houck, Jeannette Mutzfeld, Lois Loomis, Wilma Bloomfield, Dorothy Lower.

3rd Row: Virginia Allomong, Elaine Cosper, Peggy Higley, Irene Malone, Jean Bryant, Beatrice McCleery, Reba Thiel, Elizabeth Bumgerdner, Marian Osborne.

4th Row: Katheryn Nimmons, Ida Mae Parkinson, Alice Miller, Eileen Carpenter, Betty Miller, Wilma Blaker, Margery Long, Helen Olds, Wanda Steffe.

HI-Y CLUB

1st Row: Wesley Pellett, John Osborne, Winfred Davis, Mr. Miller, Darrell Miller, Don Wischmeier, Johnne Reinhart.

2nd Row: Thomas Haynes, Duane Oberlin, Gene Brown, Austin Pellett, Harley Mutzfeld, Ross Holman, Allen Hollinger.

3rd Row: Keith Ulm, Sam Alwood, Charles Capp, Willard Oberlin, Glen Knox, Loran King, Joe Oberlin, Glen Bonecutter.

FUTURE FARMERS OF AMERICA

DOUGH GIRLS

1st Row: LuReign Loomis, Glenadine Bender, Diana Culler, Gailanna Zeisloft, Miss Brown, Rita Schuller, Rebecca Wilson, Ruth Love, Helen Buttermore.

2nd Row: Lois Jennings, Lois Perry, Deloris Rhoads, Donna Rennecker, Dorothy Jetmore, Virginia Allomong, Edith Mercer, Viola Ginder, Elizabeth Bumgerdner, Eloise Harris.

3rd Row: Lois Loomis, Wilma Reinhart, Eleanor Fee, Ruth Thiel, Iris Rennecker, Irene Malone, Katherine Dickerhoof, Ida Margaret David, Barbara Culbertson.

FUTURE FARMERS

1st Row: Johnne Reinhart, Kenneth Jennings, Herbert Friedenberger, Forrest Trenary, Keith Wilson, Howard Ricketts, Hubert Carpenter, Lloyd Wilson, Clare Bonecutter.

2nd Row: Charles Capp, Herbert Kandel, Ross Holman, Allen Fisher, Allen Teutsch, Arthur Dove, Robert Hollinger.

3rd Row: Mr. Berg, Devere Provine, Robert Jennings, George Weicht, Robert Jennings, Dick Wasson, William Devitt, D. O. Wasson, James Ricketts.

BUTLER
HIGH SCHOOL
BAND

HIGH SCHOOL BAND

1st Row: Thelma Mutzfeld, Darrell Miller, Betty Hallett, Annabelle Campbell, Robert Darby, Howard Knepper, Paul Loomis, Faye Alwood, Marion Diehl, Bettie Jean Bercaw, Gene Brown.

2nd Row: Annabelle Upp, Marian Haynes, Virginia Schneider, Helen Buttermore, Madge Haynes, Glen Knox, Jean Bryant, Betty Lou Miller, Wilma Blaker, Jeannette Capp, Martha Platt.

3rd Row: Duane Oberlin, Joan Phelps, Betty Platt, Reba Thiel, Wilma Carr, Wanda Steffe, Marian Osborne, Dorothy Obendorf.

4th Row: Scott Cook, Loran King, Alice Miller, Beatrice McCleery, Margery Long, Glen Bonecutter, Jeannette Mutzfeld, Wesley Pellett.

5th Row: Willard Oberlin, Roger Schueler, Keith Ulm, Kent Myers, Warren Johns, Harley Mutzfeld, Robert Knox, Thomas Haynes, Austin Pellett, Charles Capp, John Osborne.

HIGH SCHOOL ORCHESTRA

1st *Row*: Jean Bryant, Wanda Steffe, Elaine Cosper, Betty Deck, Elizabeth Bumgerdner, Austin Pellett, Faye Alwood, Martha Platt, Jeannette Capp.

2nd Row: Glen Bonecutter, Reba Thiel, Marian Osborne, Darrell Miller, Wesley Pellett, Jeannette Mutzfeld, Betty Hallett, Wilma Blaker.

3rd Row: Willard Oberlin, Harley Mutzfeld, Loran King, Betty Lou Miller, Virginia Schneider, Annabelle Upp.

4th *Row*: Margery Long, Charles Capp, Lawrence Dunning, Beatrice McCleery.

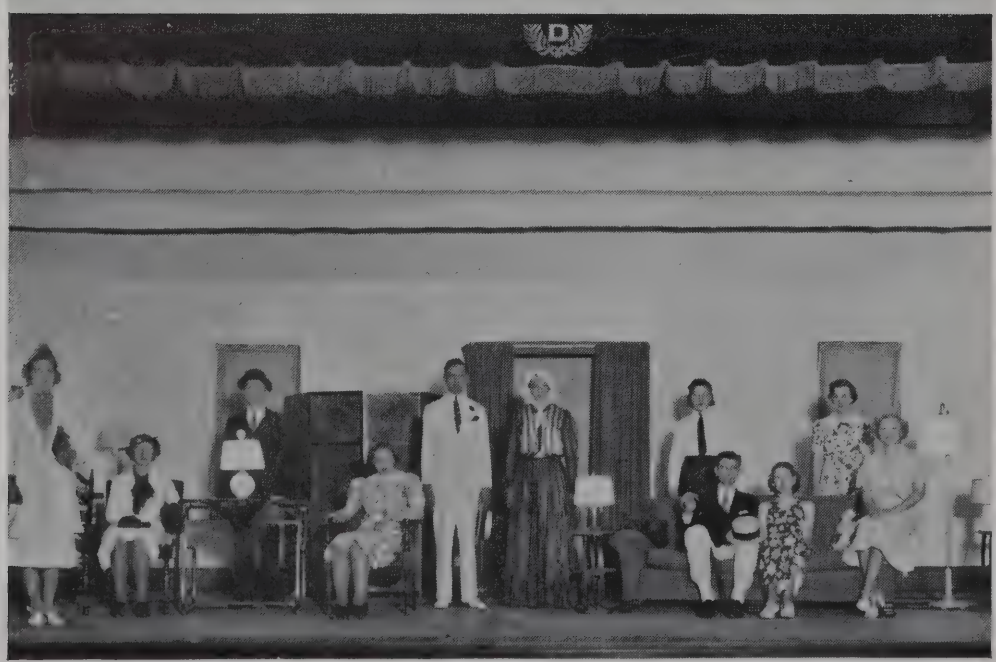

GLEE CLUBS

1st Row: Lillis Bellamy, Wilma Dohner, Dorothy Obendorf, Bettie Jean Bercaw, Miss Kester, Gailanna Zeisloft, Lillie Bellamy, Treva Houck, Mary June Devitt.

2nd Row: Iris Rennecker, Donna Rennecker, Marilyn Staley, Rebecca Wilson, Deloris Rhoads, Dorothy Lower, Ruth Gengnagel, Jessie McCann.

3rd Row: Naomi Oberlin, Barbara Culbertson, Virginia Allomong, Reba Thiel, Wilma Blaker, Elaine Cosper, Beatrice McCleery, Elzabeth Bumgerdner.

4th Row: Lloyd Meeks, Betty Hallett, Helen Olds, Jeannette Mutzfeld, Faye Alwood, Donald Wischmeier, Duane Oberlin, Robert Knox, Glen Knox, Ralph Knox, Keith Ulm.

SENIOR PLAY

The Senior class play, "Aunt Tillie Goes to Town," was presented to two large and enthusiastic audiences on November 17th and 18th. The cast gave two splendid performances; the play was a riot of ridiculous farcical situations, moving toward a rapid climax.

Eleven Seniors took part in this dramatic production, and the entire class co-operated splendidly in making "Aunt Tillie Goes to Town" a huge success. Dramatics continues to flourish in Butler High School, until it has come to be one of our most fruitful activities. This class will be long remembered for the high standards of entertainment which it set in its two dramatic presentations.

The Cast: Marian Osborne, Betty Lou Miller, Glen Bonecutter, Alice Miller, Austin Pellett, Bryant Gunsenhouser, Ruth Thiel, Kent Myers, Jean Bryant, Jeannette Capp, and Annabelle Campbell.

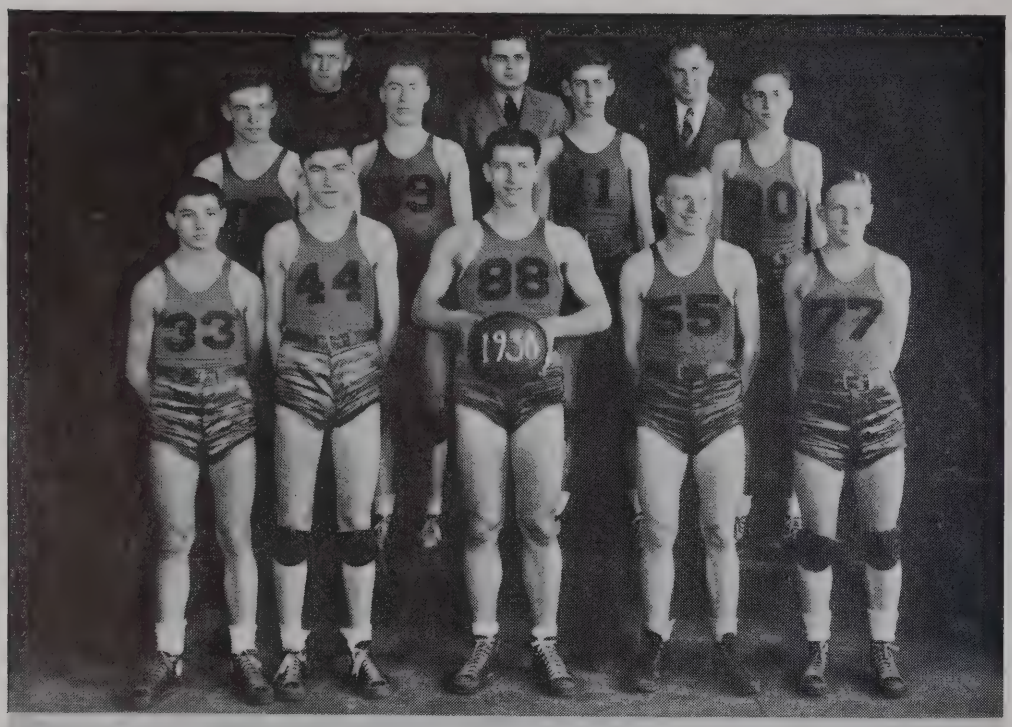
33
44
88
1930
55
77

HIGH SCHOOL ATHLETICS

The basketball season of 1937-38 proved to be one of the most interesting in the history of the school. Under the able direction of Coach Cletis Jenkins, the Windmills waded through a difficult schedule and emerged with a record of eleven games won and eight lost during the regular playing season. In the sectional tourney at Garrett, Butler was eliminated in the semi-final round by Waterloo, 43-37. Handicapped by numerous injuries, the Windmills still made a determined threat and were defeated in one of the most exciting games of the tourney.

Spring sports were given a new impetus in Butler this year when the local track team participated in seven meets, most of them held at our new athletic field, which was completely re-cindered and worked into excellent condition early this season. The high school baseball team met with success again this year. Baseball and track combine to round out a very good spring sports program in Butler.

The Department of Physical Education is grateful to all who make its sports program possible, and particularly to the Record-Herald for its co-operation and frequent publication of team pictures.

SUMMARY OF THE BASKETBALL SEASON

Butler 48,	St. Joe	11	Butler 25,	Waterloo	30	Butler 22,	Avilla	19
Butler 17,	Angola	18	Butler 31,	LaGrange	17	Butler 28,	Waterloo	24
Butler 20,	Spencerville	14	Butler 29,	Kendallville	34	Butler 22,	Kendallville	26
Butler 15,	Auburn	21	Butler 27,	Edgerton	18	Butler 29,	C. Catholic	37
Butler 22,	Garrett	16	Butler 27,	Garrett	32	Butler 34,	Ashley	37
Butler 20,	Wolcottville	15	Butler 32,	Hicksville	24	Butler 28,	Angola	23
Butler 23,	Albion	14						

SECTIONAL TOURNEY

Butler 30,	Salem Center	25
Butler 33,	Ashley	28
Butler 37,	Waterloo	43

TOTAL POINTS FOR THE YEAR

Butler 599, Opponents 526

FIRST TEAM

1st Row: Joe Oberlin, Glen Knox, Kent Myers, Sam Alwood, Raymond McCann.

2nd Row: Ernest Strock, Robert Knox, Louis Nelson, Allen Hollinger.

3rd Row: Paul Haddix, Student Mgr.; Mr. Miller, Faculty Mgr.; Mr. Jenkins, Coach.

SECOND TEAM

1st Row: Carolus Kepler, Howard Alwood, Warren Johns, Ralph Knox, John Bell, George Weicht, John Osborne, Harold Bellamy, Robert Dove.

2nd Row: Hubert Carpenter, Devere Provines, Cleland Croninger, D. O. Wasson, Dick Wasson, Robert Croninger, Wesley Pellett.

3rd Row: Mr. Beebe, Assistant Coach; Mr. Jenkins, Coach.

SCHOOL CALENDAR

SEPTEMBER

6—Labor Day.
7—School begins. We're Seniors. Were we ever as green as this year's crop of Freshmen?

OCTOBER

1—Out for Auburn fair. Too many hot-dogs! !
15—First period reports astound supercilious Seniors.

NOVEMBER

6—Girl Reserve Conference here. Fellows at the gym door.
17-18—Senior Play. Big Success! Well Attended! Thank You!
25—Thanksgiving Day.
26—School closed because of epidemic of headaches and indigestion!

DECEMBER

24—Christmas vacation. Some fun!

JANUARY

1—New Year's Day.
2—The day after. All sleepy!
19-20-21—Semester exams. The removal of holiday cob-webs.

FEBRUARY

2—Annual sales start.
14—Valentine's Day. Students blushingly exchange secret messages.

MARCH

3-4-5—Basketball Tourney. Waterloo and a big toe beat Butler!
22—Spring is here. Ho Hum!
23—Fun in Chemistry. The girls found a mouse!

APRIL

1—No school today! Teachers request a vacation. April Fool! !
15—Good Friday Services.
22-23—District Band Contest.
29—School Exhibit.

MAY

13—Junior-Senior Reception.
17-18—Senior *final* exams. We hope!
18—Afternoon. Senior Class Day.
19-20—Underclassmen's finals.
20—Senior Skip Day.
22—Baccalaureate.
23—Afternoon. Award Day.
23—Evening—Commencement.
25—School Closes.

—Ross Holman.

BHS
B
BH

CLASS POEM

A DAY

At last has come the sunset
Of a glorious spring day,
When gold and blue and crimson
Blend in a splendid array.

But now the glory lessens,
And the colors seem to fade,
The cold and morbid twilight
Over the warm earth is laid.

When clearly through the grayness
A bird's melodious call
Seems an echo of the brightness,
And its beauty does recall.

Our schooldays are like this day.
Our memories like this call.
May they stay as treasured gems
In the secret hearts of all.

—Alice E. Miller.

CLASS FLOWER

American Beauty Rose

CLASS MOTTO

Be the object, not the shadow

JOKES

FAVORITE SONGS

"I'm Sorry I Made You Cry" ..... Kent Myers
"It's A Sin To Tell A Lie" ..... Annabelle Campbell
"My Man" ..... Bettie Jean Bercaw
"The Old Black Ford, Ain't What It Used To Be" ..... Louie Nelson
"Ah! Sweet Mysteries of Life" ..... Ava Jane Palmerton
"Is Love Blind" ..... Ernest Strock
"I'm Forever Blowing Bubbles" ..... Jeannette Capp
"The Lady in Red" ..... Marian Osborne
"Margey" ..... Bryant Gunsenhouser
"I'm The Drummer" ..... Marion Deihl

CAN YOU REMEMBER WHEN—

Kent Myers went with Joan Phelps.
Louis Nelson wrote poems to Jean Bryant.
Bettie Jean Bercaw went to Purdue.
Wilma Blaker was bashful.
Joan Phelps was quiet.
Annabelle Campbell didn't have the giggles.
Annabelle Upp didn't want to go to Waterloo.
Jeannette Capp signed a contract with Wilbur Johnson.
Bryant Gunsenhouser liked Martha Platt and Margery Long.
Betty Lou Miller liked Tri-State.
Marian Osborne had black hair.
Rebecca Wilson didn't get notes from Johnne.
Gailanna Zeisloft wrote to Bob Knox.
Virginia Allomong wrote notes to Byron Campbell.
Evelyn Carrick and Betty Gruver didn't wear anklets.
The "BIG SIX" (Senior girls) weren't causing trouble.
Robert Jennings went with Elaine Cosper.
Mary June Devitt didn't get a letter from "Ralph" on Tuesday.
Rita Schuller could make up her mind on Bill or Willard.
Roger Schueler wasn't mad at somebody.
The Band could practice every day!
Wanda Steffe could be serious.
The Freshmen didn't disgust the Seniors.

CAN YOU IMAGINE—

Sam Alwood—wearing a necktie.
Bettie Jean Bercaw—without her dark-haired boy-friend.
Wilma Bloomfield—using slang.
Glen Bonecutter—not getting A's.
Jean Bryant—being modest.
Annabelle Campbell—not being in love.
Byron Campbell—having a girl.
Jeannette Capp—picking a boy-friend her own age.
Marion Diehl—without a piano.
Scott Evans—without a girl.
Georgia Freeburn—without Ernie.
Mable Glawe—without a diamond.
Bryant Gunsenhouser—ever agreeing.
Paul Haddix—without Laura Belle.
Allen Hollinger—speaking out of turn.
Ross Holman—without his Sophomore blonde.
Robert Jennings—without Marian Osborne.
Glen Knox—without Irene Malone.
Robert Knox—without a singing voice.
Lois Loomis—without all her brothers.
Raymond McCann—not drawing pictures.
Irene Malone—with fluffy hair.
Alice Miller—not writing poetry and using little words.
Betty Lou Miller—without Austin.
Kent Myers—without Bettie Jean.
Louie Nelson—keeping one girl a full week.
Marian Osborne—not always being threatened.
Ava Jane Palmerton—with a permanent.
Austin Pellett—without his argumentative mood.
Russell Shaffer—not speaking to Byron C.
Ruth Thiel—with straight hair.
Annabelle Upp—without a Waterloo boy-friend.
Ernest Strock—looking at another girl.
Miss Gilbert—without a half-dozen men.
Miss Bryant—without a "Bud".
Mrs. McKrill—with a steady man.
Miss Brown—not being angry at the Seniors.
Mrs. Stage—not always doing something for somebody else.
Mr. Jenkins—ever being cross.
Mr. Miller—wearing one kind of a suit.
Mr. Berg—not pulling a test on the Chemistry class.
Mr. Parker—without a mustache.
Mr. Price—without that "Good Old Butler Welcome".

—Jeannette Capp and Louis Nelson.

HECKMAN
BINDERY, INC.
Bound-To-Please®
APRIL 05
N. MANCHESTER, INDIANA 46962

ECKHART PUBLIC LIBRARY
8401 9100 137 839 4